WINES, BOUDRY

OENOTHEQUE

The Boudry Castle, Embassy of the Neuchâtel vineyards, celebrates the richness of the region's winegrowing heritage. Its wine library showcases some 200 exceptional vintages. Nestled in this historic site, an enchanting cellar showcases unique wine-making objects and works by artists such as Gustave Jeanneret.

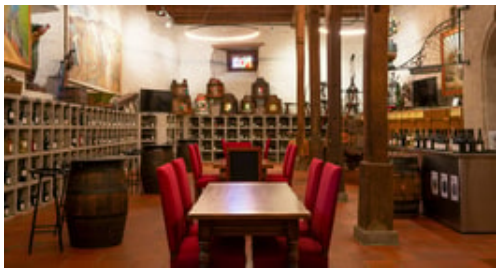

OPENING HOURS

Wednesday - Sunday	14:00 - 17:00

PRICES

Single price	
Guided tour	CHF 100.-
Supplement per person	
"Chopine" offer	CHF 20.-
"Désirée" offer	CHF 25.-
"Magnum" offer	CHF 35.-
"La Neuch" offer	CHF 45.-

GOOD TO KNOW

- Castle discovery package to be booked for groups of 15 or more:
- "Chopine" offer: guided tour of the vine and wine museum and tasting of 4 wines
- "Désirée" offer: guided tour of the vine and wine museum and tasting of 4 wines with feuilletés and flutes
- "Magnum" offer: guided tour of the vine and wine museum and tasting of 4 wines with a platter of regional produce
- "La Neuch" offer (for 10 people or more): guided tour of the vine and wine museum, tasting of 4 Chasselas wines and a Neuchâtel fondue with Mauler

CONTACT

Château de Boudry
Ruelle du Château 1
2017 Boudry

+41 32 842 10 98
chateaudeboudry@ne.ch
chateaudeboudry.ch

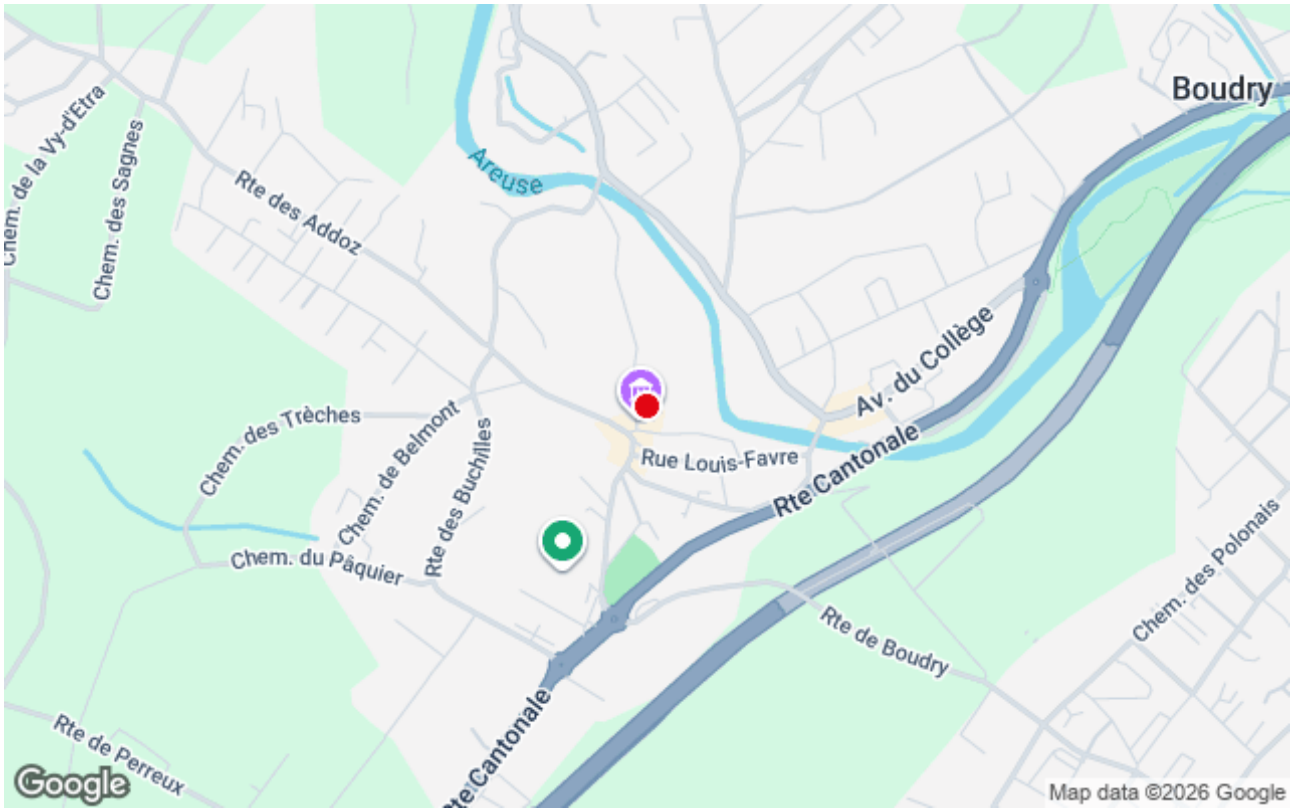

PDF généré le 27.11.2026